

# MID-CONTINENT ENERGY EXCHANGE

## Oil & Gas Asset Auctions



### Data Packet

## **Doyle 1-11**

### Operated Lease in Stafford County, KS

#### ***In this Document:***

- [Summary](#)
- [Production](#)
- [Maps](#)
- [Misc.](#)
- [Outgoing Conveyance](#)



# ***Lot Summary***

County/State: Stafford County, KS

Legal Description: SW Sec 11-25S-15W

Acres: 160

Lease Name: **Doyle 1-11**

Asset Type: Operated Lease

Gross Working Interest: 100%

Net Revenue Interest: 80%

API: 15-185-23790

Lease #: 144194

Operator: Royal Energy, Inc.

Disclaimer: Bidders must conduct their own due diligence prior to bidding at the auction. Bidders shall rely upon their own evaluations of the properties and not upon any representation either oral or written provided here. This is a summary of information provided by the seller to Mid-Continent Energy Exchange.



***Production***





DOYLE 1-11 144194

Lease #: 144194

## Lease and Production Information

State	County	Operator			
KS	STAFFORD	ROYAL ENERGY, INC.			
Location	Meridan	Quarter Call	Formation	Horizontal	Production Months
11-25S-15W	6th (west -96.28)			No	103
			Oil		Gas
First Prod Date			2013-07-01		
Last Sale			2022-01-01		
Daily Rate			0.48		
MoM Change			164		
YoY Change			155		
Cumulative			4826		

## Production Snapshot

## Annual Averages

Month	BOPM	MCFPM	Year	Avg BOPM	Avg MCFPM
02-2021			2018	41	
03-2021			2019	27	
04-2021			2020	14	
05-2021			2021	13	
06-2021			2022	164	
07-2021					
08-2021	156				
09-2021					
10-2021					
11-2021					
12-2021					
01-2022	164				
Average	160				



# DOYLE 1-11 144194 - Production Plot

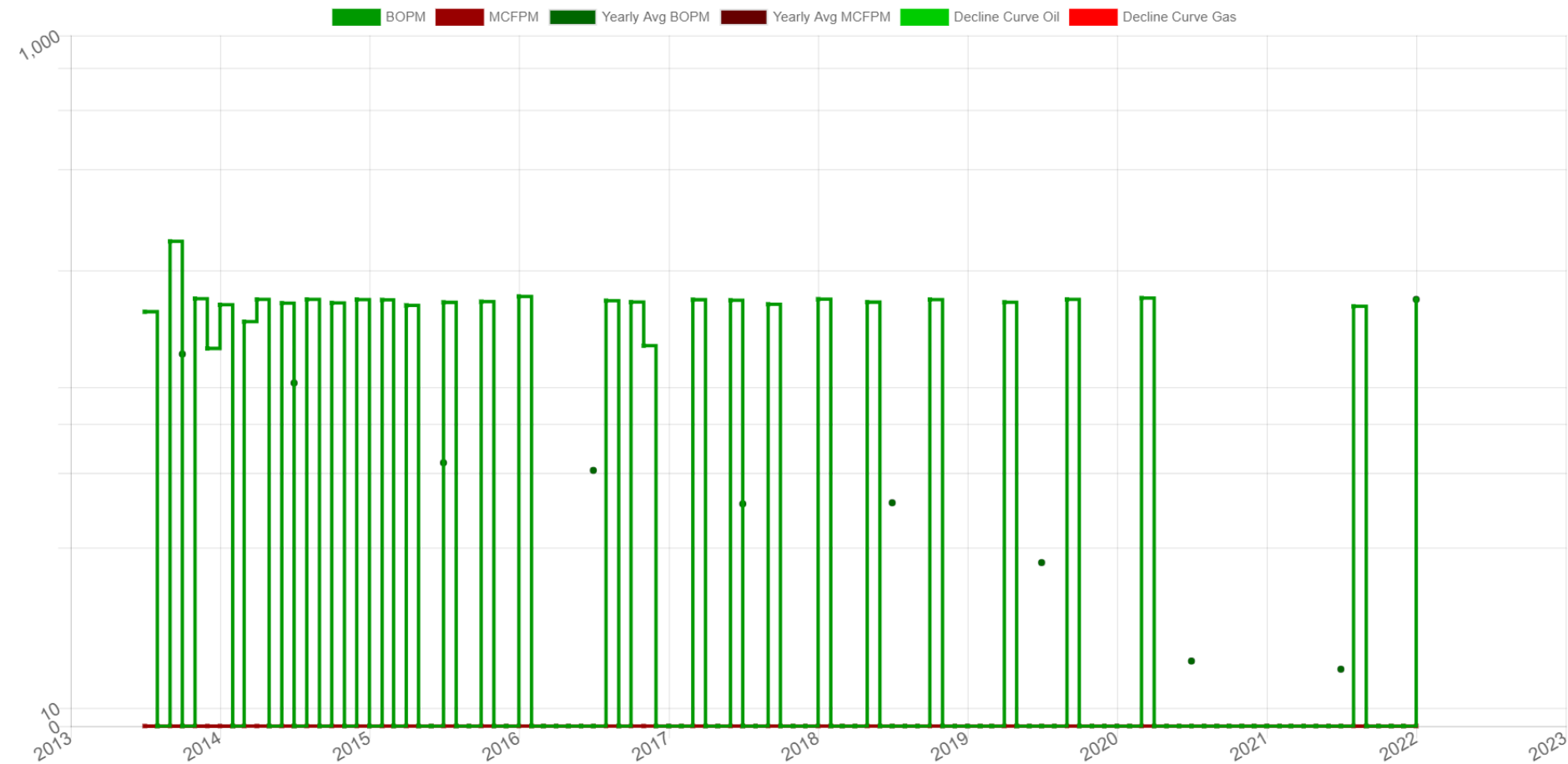



DOYLE 1-11 144194

Associated Wells

Total Well Count: 1

Well Name	API		Operator		Type	Status	
DOYLE 1-11	15185237900000		ROYAL ENERGY, INC.		Oil	Producing	
Location	Spot	Foot-NS	Foot-EW	Foot-ref	Zone		
11-25S-15W	NE NE SW	2310	2310	SW	MISSISSIPPIAN		
Spud	Completion		First Production				
2013-02-07	2013-04-20						
Elevation	MD	TV-TD	Cmpl-Top	Cmpl-Btm	PBTD	Drill-Dir	Lateral
2020 KB		4468					
Prod Csg	Production: New 4.5", 10.5# @ 4467 w/ 225 sx AA-2 & w/ . Approved: 5/15/2013 DST, LOGS, & SAMPLES: DSTs: (Yes) Electric Logs Ran: (Yes) Samples to KGS: (Yes) Cores Taken: (No) Logs: See ACO-1 attachment						
Surf Csg	Surface: New 8.625", 24# @ 365 w/ 365 sx Class A & w/ . Approved: 5/15/2013						

Lease: Doyle 1-11 #144194  
 Operator: Royal Energy, Inc.  
 Location: T25S, R15W, Sec. 11  
 Cumulative Production: 4982.09 barrels (from 2013 to 2022)

# KGS--Oil and Gas Leases--Doyle 1-11 Lease

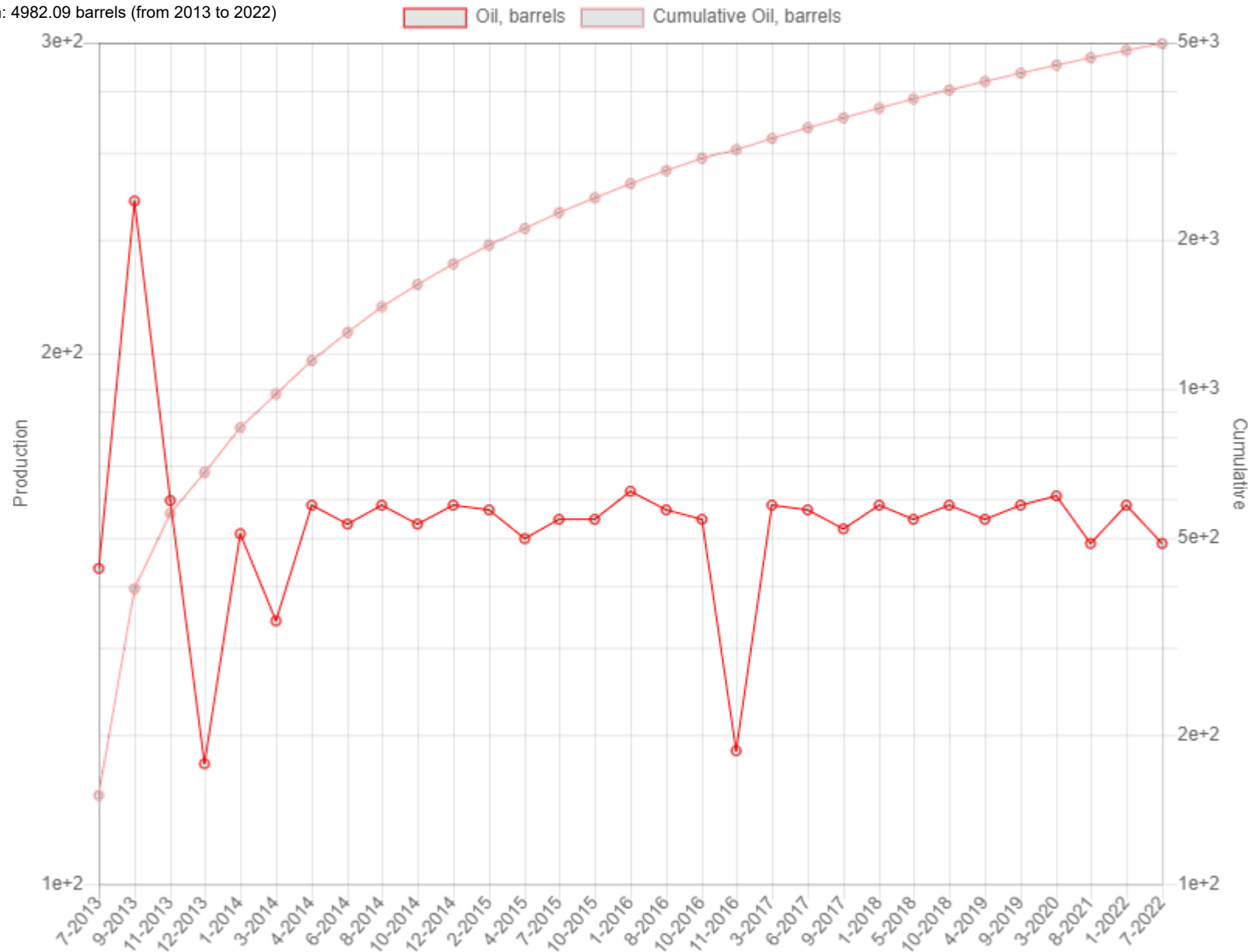

Initial production monthly rate ( $Q_i$ ): 27 bbls in 2019  
 Present production monthly rate ( $Q_t$ ): 13 bbls in 2021  
 Decline rate ( $D_e$ ): 26% per year  
 Exponential K: .03058205

Kansas Geological Survey  
 Comments to [webadmin@kgs.ku.edu](mailto:webadmin@kgs.ku.edu)  
 URL=<http://www.kgs.ku.edu/Magellan/Field/lease.html>



*Maps*





# Lease Maap

## Legend

- Oil
- Gas
- O & G

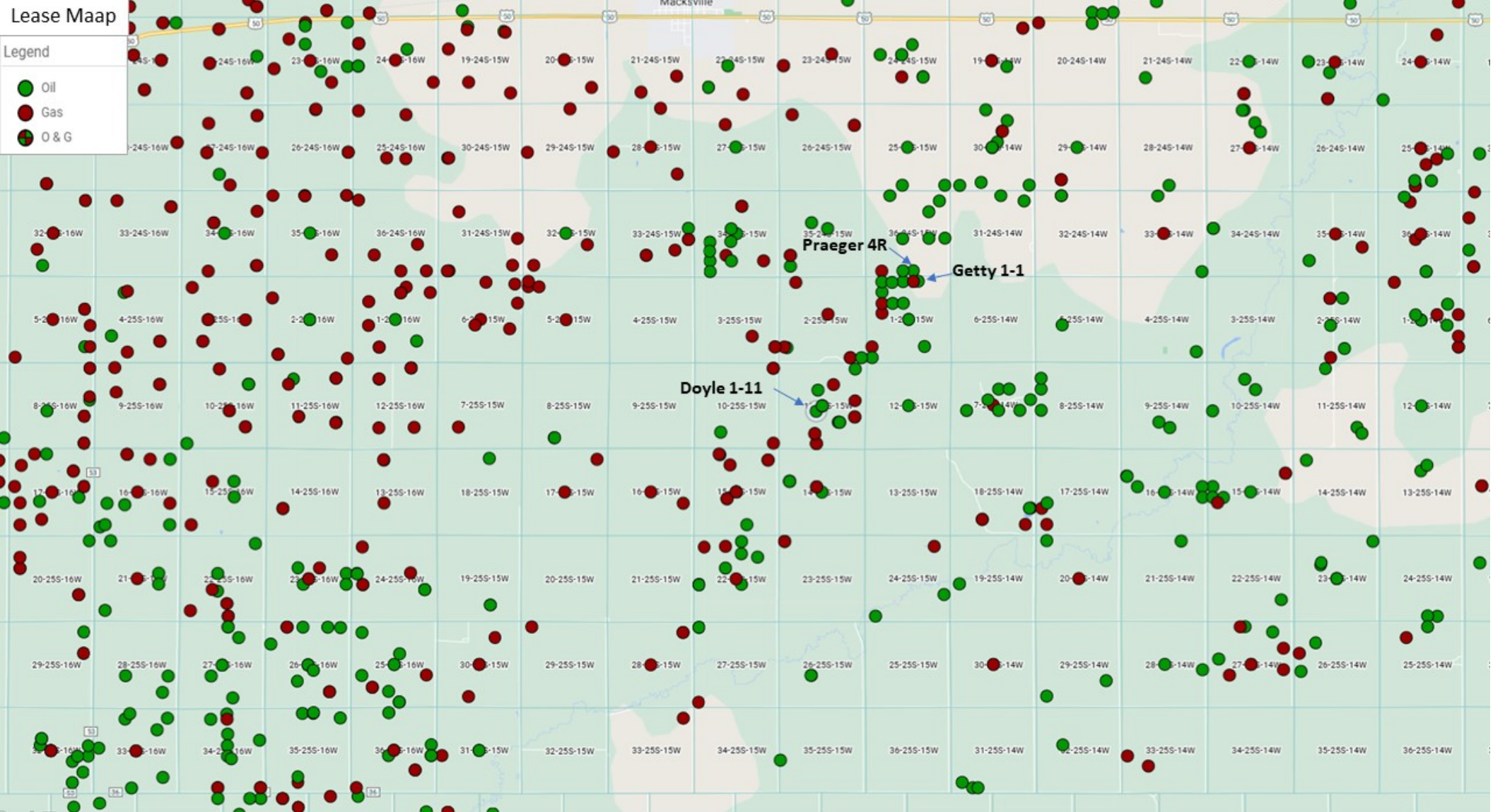



# Wells Map

## Legend

- Oil
- Oil P&A
- Gas
- Gas P&A
- O&G
- SWD
- SWD P&A
- Injection
- Injection P&A
- Other P&A
- Dry Hole
- Unknown

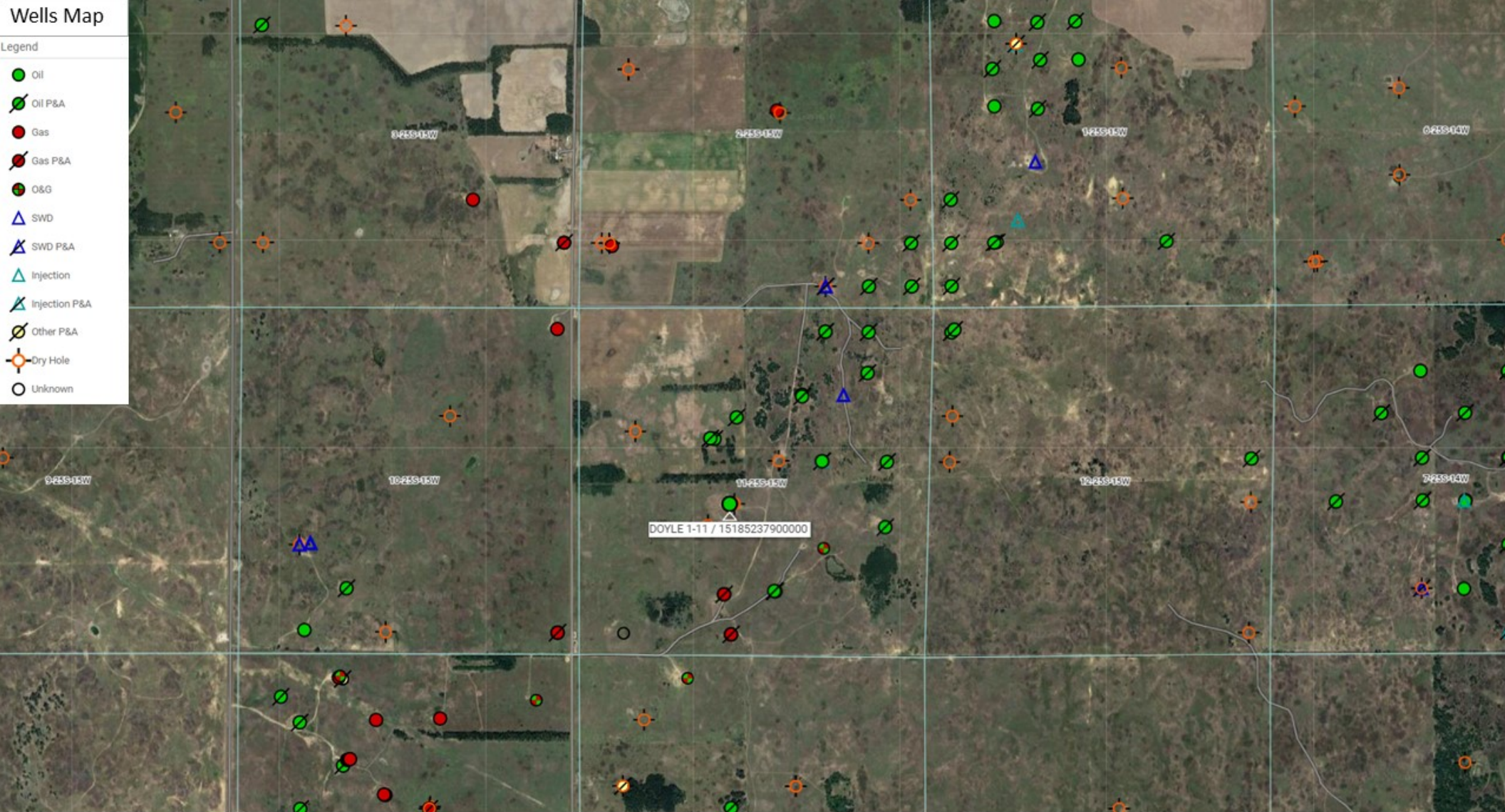



# *Misc. Info*



## OFFICIAL GAUGE REPORTS

YR.-27

ORIFICE PLATE SIZE-

TOTAL BBLS. OIL PRODUCED FOR MO., 45.09

TOTAL EST. MCF GAS PRODUCED FOR MO.-

### REPORT OF OIL HAULED OR PIPELINE RUNS

[illegible]

## OFFICIAL GAUGE REPORTS

ORIFICE PLATE SIZE-

## REPORT OF OIL HAULED OR PIPELINE RUNS

[illegible]

## OFFICIAL GAUGE REPORTS

ORIFICE PLATE SIZE-

## REPORT OF OIL HAULED OR PIPELINE RUNS

[illegible]



## OFFICIAL GAUGE REPORTS

ORIFICE PLATE SIZE-

### REPORT OF OIL HAULED OR PIPELINE RUNS

[illegible]

## OFFICIAL GAUGE REPORTS

ORIFICE PLATE SIZE-

## REPORT OF OIL HAULED OR PIPELINE RUNS

[illegible]



## OFFICIAL GAUGE REPORTS

YR.-22

ORIFICE PLATE SIZE-

TOTAL BBLs. OIL PRODUCED FOR MO.. 33.40

TOTAL EST. MCF GAS PRODUCED FOR MO.-

### REPORT OF OIL HAULED OR PIPELINE RUNS

[illegible]

## OFFICIAL GAUGE REPORTS

TO- 10-31 YR.-22

ORIFICE PLATE SIZE-

### REPORT OF OIL HAULED OR PIPELINE RUNS

[illegible]

17 pgs  
\$243

Lu Ann Brister, Register of Deeds  
Stafford County, KS

Book: 281 Page: 88

Receipt #: 29984

Total Fees: \$293.00

Pages Recorded: 17

Date Recorded: 11/3/2020 9:19:35 AM

## **ASSIGNMENT OF OIL AND GAS LEASE AND BILL OF SALE**

KNOW ALL MEN BY THESE PRESENTS:

THIS ASSIGNMENT OF OIL AND GAS LEASE AND BILL OF SALE is dated and effective as of September 1, 2020.

WHEREAS, Edison Operating Company, LLC is the operator of the Oil and Gas Leases described below:

AND WHEREAS, the following listed names, The Undersign, are the owners of the below described Oil and Gas Leases:

John S. Weir Revocable Trust	Wind River Investments, Inc.
Eugene H. Carothers	Kenneth R. Carothers
Debbie Schmitt, LLC	Chas. A. Neal & Company
RPX Energy Company	Ace High, LLC
Terry Unruh	Magnum Oil & Gas, Inc.
Dick Hess Family Trust No. 2 dated 2/14/1984	Jett Rink, LLC
Arnold S. Hess & Patricia L. Hess Family Trust dated 1/23/1989	Bryan K. Hess Family Trust dated 7/1/1998
Turtle Production, LLC	Gregory J. Gleason
Bach Oil Production Inc.	Lonny & Laura Bruce Family Trust dated 3/21/2002
Bruceville LLC	LPB LLC
BruceFarm, LLC	Levi L. Koehn & Kylie J. Koehn as JTWROS
Rodney K. Lyons	WH & AB Shepherd Family Trust
Hugoton Minerals, LLC	Penny Investments, LLC

NOW, THEREFORE, *THE UNDERSIGNED*, hereinafter called Assignor for and in consideration of the sum of Ten Dollars (\$10.00) and other good and valuable consideration, the receipt and sufficiency of which is hereby acknowledged, do hereby sell, assign, transfer and convey unto **ROYAL ENERGY, INC.** a Kansas corporation, hereinafter called Assignee, all of Assignor's right, title, and interest in and to the Oil and Gas Leases and wells described below, together with all equipment and rights incident thereto or used or obtained in connection with the development and operation thereof:

### **R D Waters Lease**

Oil and gas lease dated February 10, 1979 between Richard D. Waters and Patricia J. Waters, husband and wife, lessor and Dennis Tajchman, lessee, covering the West Half (W/2) in Section 01, Township 25 South, Range 15 West, Stafford County, Kansas and recorded in Book 24 at Page 226 in the records of Stafford county. ✓

**R.D. WATERS 'E' 2 SWD WELL API (#15-185-21783) located in the NW NE SW of Sec. 01-T25S-R15W**

**R.D. WATERS 'D' 2 WELL API (#15-185-21825) located in the SE SW NW of Sec. 01-T25S-R15W**

**R.D. WATERS 'C' 2 WELL API (#15-185-21784) located in the NE SE NW of Sec. 01-T25S-R15W**

**R.D. WATERS 'D' 1 WELL API (#15-185-21704) located in the SE NW NW of Sec. 01-T25S-R15W**

### **Getty #1-1 Lease**

Oil and gas lease dated April 01, 2011 between Diane L. Getty and Leonard O. Getty, wife and husband, Lessor and Edison Operating Company, LLC, Lessee, covering The Northeast Quarter (NE/4) of Section 01, Township 25 South, Range 15 West, Stafford County, Kansas recorded in Book 223 at Page 199 of the records of Stafford County. ✓

**GETTY #1-1 WELL API (#15-185-23735) located in the N2 NW NE of Sec. 01-T25S-R15W**

**Doyle #1-11 Lease**

Oil and gas lease dated February 20, 2012 between Doyle Wilson and Peggy J. Wilson as Trustees of the Doyle Wilson Trust u/i/d May 19, 1993 and the Peggy J. Wilson Trust u/i/d May 19, 1993; Doyle Wilson as Attorney-In-Fact for Ethelmae Page, Trustee of the Ethelmae Page Trust u/i/d May 3, 1994; Doyle Wilson and Peggy J. Wilson, husband and wife; Doyle Wilson as Attorney-In-Fact for Ethelmae Page, ("Lessors") and Edison Operating Company, LLC, ("Lessee"), covering The Southwest Quarter (SW/4) of Section 11, Township 25 South, Range 15 West, Stafford County, Kansas evidenced by Recordation Notice and Memorandum of Oil and Gas Lease recorded in Book 228 at Page 680 in the records of Stafford County. ✓

**DOYLE #1-11 WELL API (#15-185-23790) located in the NE NE SW of Sec. 11-T25S-R15W**

To have and to hold unto Assignee, its successors and assigns, forever. This assignment is made without covenants of warranty of title, either express or implied, but is made with full substitution and subrogation of Assignee in and to all covenants and warranties by others heretofore given or made in respect of the interests assigned hereunder. Assignee accepts the Oil and Gas Leases and all wells, equipment, and other property in their present "as is, where is" condition and Assignor disclaims all warranties, express or implied, including warranties of fitness and merchantability.

The leasehold interests covered hereby are assigned by the Assignors and accepted by the Assignee subject to the royalties and/or other burdens of record, and subject to the terms any agreements under which it may have been acquired by Assignor, and the Assignee hereby assume and agree to pay its proportionate part of each of said burdens to the extent that they are part or remain a burden on the lease acreage herein assigned and to comply with the terms of any agreements under which the lease acreage may have been acquired.

And it is understood that Assignee will be responsible for the payment of any and all production, ad valorem or sales taxes due or payable for the period from and after the Effective Date hereof attributable to the interest conveyed herein.

And Assignee assumes all obligations and responsibilities under the aforementioned oil and gas leases and all legal and regulatory obligations and responsibilities with respect to operations, including the plugging of wells, and will cause the transfer of operations to Assignee on the records of the KCC. Assignee agrees to record this Assignment of Oil and Gas Lease and Bill of Sale in the records of Stafford County, Kansas.

This Assignment of Oil and Gas Lease and Bill of Sale may be executed by the parties hereto in copies or counterparts, each of which shall be deemed to be an original and all of which shall constitute one assignment, being this Assignment of Oil and Gas Lease and Bill of Sale.

**EDISON OPERATING COMPANY, LLC**

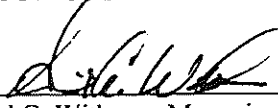
  
\_\_\_\_\_  
David G. Withrow, Managing Partner

STATE OF KANSAS            )  
                                      ) §                   **Acknowledgment**  
COUNTY OF SEDGWICK    )

This instrument was acknowledged before me on this 26<sup>th</sup> day of August 2020, by David G. Withrow, as Managing Partner of Edison Operating, LLC.

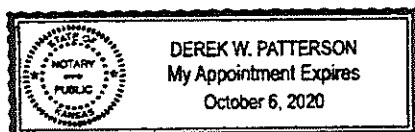

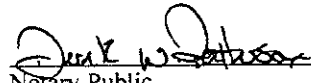
  
\_\_\_\_\_  
Notary Public



# ***Conveyance Document***

Please note the following draft deed/assignment has been prepared by the seller in advance of sale. The successful buyer agrees to accept title to the lots pursuant to said deeds or assignments. Seller shall not be obligated or required to modify or change said deeds or assignments unless a correction is required to properly convey the interests being sold.

**ASSIGNMENT OF WORKING INTEREST**

**Royal Energy, Inc. ("Grantor")**

Grants and Conveys to

\_\_\_\_\_  
**("Grantee")**

All Grantor's undivided working interest in the following described oil and gas leases located in Stafford County, Kansas:

**Doyle #1-11 Lease**

(2)            Lessors:            Doyle Wilson and Peggy J. Wilson, Trustees of the Doyle Wilson Trust u/i/d May 19, 1993 and the Peggy J. Wilson Trust u/i/d May 19, 1993 et al.  
                  Lessee:                 Edison Operating Company, LLC  
                  Date:                    February 20, 2012  
                  Recorded:            Book 228, Page 680  
                  Legal Description:   SW/4 of 11-25S-15W Stafford County, Kansas

This Assignment is made and executed and delivered without warranty of any kind and no warranty shall be implied.

For the sum of: \$10.00 and other good and valuable consideration.

Executed this \_\_\_\_ day of \_\_\_\_\_, 2022, but effective as of January 1, 2023.

**Royal Energy, Inc.**

by: \_\_\_\_\_  
**Dane L. Little, President**

STATE OF \_\_\_\_\_, COUNTY OF \_\_\_\_\_

Acknowledged before me this \_\_\_\_ day of \_\_\_\_\_, 2022, by **Dane L. Little, President of Royal Energy, Inc.**

\_\_\_\_\_  
Appointment Expires

\_\_\_\_\_  
Notary Public