

MID-CONTINENT ENERGY EXCHANGE

Oil & Gas Asset Auctions



Data Packet

Blessed 7H, 9H

Producing Minerals in
Belmont County, OH

In this Document:

[Lot Summary](#)
[Income and Expenses](#)
[Production](#)
[Maps](#)
[Misc.](#)



Lot Summary

County/State: Belmont County, OH

Legal Description: NE Sec 1-7-4 & SE Sec 2-7-4

Acres: 0.51 NMA

Lease Name: Blessed 7H, 9H

Asset Type: Producing Minerals

Decimal Interest: 0.00016838 (0.00008419 per lot)

Monthly Income (14 mo): \$204.81 (\$102.41 per lot)

Operator: Ascent Resources - Utica, LLC

Details: Royalty: 20% Parcel ID #32-01223.000

Wells:

Blessed 7H - API: 34-013-21301-0000

Blessed 9H - API: 34-013-21302-0000

This lot has been split into two equal lots. The Monthly Income and decimal interest will be one-half for each lot.

Disclaimer: Bidders must conduct their own due diligence prior to bidding at the auction. Bidders shall rely upon their own evaluations of the properties and not upon any representation either oral or written provided here. This is a summary of information provided by the seller to Mid-Continent Energy Exchange.



Income and Expenses

Summary

14 months income info

Net Income: \$2,867.36

Per Month: \$204.81 \$102.41 per lot

Check Date	Checkstub Net Total	Prod Date	Stub Copy	Implied Monthly	
Nov-20	\$ 330.35		Included	\$ 330.35	
Dec-20	\$ 191.84		Included	\$ 191.84	
Jan-21	\$ 346.24		Included	\$ 346.24	
Feb-21	\$ 265.84		Included	\$ 265.84	
Mar-21	\$ -		n/a	\$ -	
Apr-21	\$ 284.65		Included	\$ 284.65	
Jun-21	\$ -		n/a	\$ 173.68	
Jul-21	\$ -		n/a	\$ 173.68	
Aug-21	\$ -		n/a	\$ 173.68	
Sep-21	\$ 694.70	Mar, Apr, May, Jun, Jul	Included	\$ 173.68	
Oct-21	\$ 139.05		Included	\$ 139.05	
Nov-21	\$ 175.43		Included	\$ 175.43	
Dec-21	\$ 230.48		Included	\$ 230.48	
Jan-22	\$ 208.78		Included	\$ 208.78	
			TOTAL	\$ 2,867.38	
				\$ 204.81	Average



Revenue Statement

Operator

ASCENT RESOURCES - UTICA, LLC
PO BOX 13678
OKLAHOMA CITY, OK 73113-1678
(405) 252-7600

Check

Check Number 204418
Check Amount 208.78
Check Date January 28, 2022
Check Type ACH

Copyright Notice

© 2022 Enverus. All rights reserved. Unauthorized use prohibited.

Data, reports, user interface, software and other content which is accessed by users through EnergyLink constitutes copyright protected content owned by Enverus. Any unauthorized copying, scraping, downloading, retransmission, redistribution, reproduction, republishing or other duplication or modification of copyright protected content is a violation of Canadian and US federal copyright laws and may be subject to legal action. Other than PDF copies for use in an unmodified format by authorized users, no one has permission to copy, scrape, download, retransmit, redistribute, reproduce, republish, duplicate, modify or make public for commercial use this copyright protected content, in any form, without the express written permission of Enverus.

					Property						Owner			
Sales Date	Interest Type	Tax or Deduct Code	Owner Interest	Distribution Interest	BTU	Volume	Price	Value	Taxes and Deductions	Amount after Taxes and Deductions	Volume	Value	Taxes and Deductions	Amount after Taxes and Deductions
1552802455 BLESSED E RCH BL 7H OH BELMONT														
GAS														
Nov 21	RI	OF	0.00016838	0.00016838	1.0440	118,790.62	6.00	712,973.82	(593.95)	559,741.15	20.43	122.61	(0.10)	96.26
Nov 21		05	0.00016838	0.00016838					(104,040.91)				(17.89)	
Nov 21		SV	0.00016838	0.00016838					(2,969.77)				(0.51)	
Nov 21		10	0.00016838	0.00016838					(45,628.04)				(7.85)	
Total Property												122.61	(26.35)	96.26
1552803455 BLESSED E RCH BL 9H OH BELMONT														
GAS														
Nov 21	RI	OF	0.00016838	0.00016838	1.0440	138,872.37	6.00	833,503.25	(694.36)	654,366.35	23.88	143.33	(0.12)	112.52
Nov 21		05	0.00016838	0.00016838					(121,629.20)				(20.92)	
Nov 21		SV	0.00016838	0.00016838					(3,471.81)				(0.60)	
Nov 21		10	0.00016838	0.00016838					(53,341.53)				(9.17)	
Total Property												143.33	(30.81)	112.52

	Owner Gross Value	Owner Deductions	Owner Taxes	Non Revenue Deductions	Owner Net Value
Check Total	265.94	(55.83)	(1.33)		208.78

Represented Unit of Measure: Gas = MCFs, Plant Products = GALs, Oil = BBLs

Generated on Tuesday, February 1, 2022 6:41 AM

© 2022 Enverus. All rights reserved. Unauthorized use prohibited.

Check Number	204418	Owner	Operator	ASCENT RESOURCES - UTICA, LLC
--------------	--------	-------	----------	-------------------------------

Legend			
Interest Types			
RI - ROYALTY INTEREST			
Tax Codes			
OF - OIL AND GAS FEE		SV - SEVERANCE TAX	
Deduction Codes			
05 - TRANSPORTATION		10 - GATHERING	



Revenue Statement

Owner

Operator

Check

ASCENT RESOURCES - UTICA, LLC
PO BOX 13678
OKLAHOMA CITY, OK 73113-1678
(405) 252-7600

Check Number 198555
Check Amount 230.48
Check Date December 29, 2021
Check Type ACH

Copyright Notice

© 2022 Enverus. All rights reserved. Unauthorized use prohibited.

Data, reports, user interface, software and other content which is accessed by users through EnergyLink constitutes copyright protected content owned by Enverus. Any unauthorized copying, scraping, downloading, retransmission, redistribution, reproduction, republishing or other duplication or modification of copyright protected content is a violation of Canadian and US federal copyright laws and may be subject to legal action. Other than PDF copies for use in an unmodified format by authorized users, no one has permission to copy, scrape, download, retransmit, redistribute, reproduce, republish, duplicate, modify or make public for commercial use this copyright protected content, in any form, without the express written permission of Enverus.

					Property						Owner			
Sales Date	Interest Type	Tax or Deduct Code	Owner Interest	Distribution Interest	BTU	Volume	Price	Value	Taxes and Deductions	Amount after Taxes and Deductions	Volume	Value	Taxes and Deductions	Amount after Taxes and Deductions
1552802455					BLESSED E RCH BL 7H OH BELMONT									
GAS														
Oct 21	RI	OF	0.00016838	0.00016838	1.0450	140,535.15	5.63	790,621.27	(702.68)	612,149.74	24.17	135.96	(0.12)	105.28
Oct 21		05	0.00016838	0.00016838					(120,275.24)				(20.68)	
Oct 21		SV	0.00016838	0.00016838					(3,513.38)				(0.60)	
Oct 21		10	0.00016838	0.00016838					(53,980.23)				(9.28)	
Total Property												135.96	(30.68)	105.28
1552803455					BLESSED E RCH BL 9H OH BELMONT									
GAS														
Oct 21	RI	OF	0.00016838	0.00016838	1.0450	167,144.97	5.63	940,322.52	(835.72)	728,058.07	28.74	161.70	(0.14)	125.20
Oct 21		05	0.00016838	0.00016838					(143,048.92)				(24.60)	
Oct 21		SV	0.00016838	0.00016838					(4,178.62)				(0.72)	
Oct 21		10	0.00016838	0.00016838					(64,201.19)				(11.04)	
Total Property												161.70	(36.50)	125.20

	Owner Gross Value	Owner Deductions	Owner Taxes	Non Revenue Deductions	Owner Net Value
Check Total	297.66	(65.60)	(1.58)		230.48

Represented Unit of Measure: Gas = MCFs, Plant Products = GALs, Oil = BBLs

Generated on Wednesday, January 12, 2022 9:46 AM

© 2022 Enverus. All rights reserved. Unauthorized use prohibited.

Check Number	198555	Owner	Operator	ASCENT RESOURCES - UTICA, LLC
--------------	--------	-------	----------	-------------------------------

Legend			
Interest Types			
RI - ROYALTY INTEREST			
Tax Codes			
OF - OIL AND GAS FEE		SV - SEVERANCE TAX	
Deduction Codes			
05 - TRANSPORTATION		10 - GATHERING	



Revenue Statement

Owner

Operator

Check

ASCENT RESOURCES - UTICA, LLC
PO BOX 13678
OKLAHOMA CITY, OK 73113-1678
(405) 252-7600

Check Number 192618
Check Amount 175.43
Check Date November 29, 2021
Check Type ACH

Copyright Notice

© 2021 Enverus. All rights reserved. Unauthorized use prohibited.

Data, reports, user interface, software and other content which is accessed by users through EnergyLink constitutes copyright protected content owned by Enverus. Any unauthorized copying, scraping, downloading, retransmission, redistribution, reproduction, republishing or other duplication or modification of copyright protected content is a violation of Canadian and US federal copyright laws and may be subject to legal action. Other than PDF copies for use in an unmodified format by authorized users, no one has permission to copy, scrape, download, retransmit, redistribute, reproduce, republish, duplicate, modify or make public for commercial use this copyright protected content, in any form, without the express written permission of Enverus.

					Property						Owner			
Sales Date	Interest Type	Tax or Deduct Code	Owner Interest	Distribution Interest	BTU	Volume	Price	Value	Taxes and Deductions	Amount after Taxes and Deductions	Volume	Value	Taxes and Deductions	Amount after Taxes and Deductions
1552802455 BLESSED E RCH BL 7H OH BELMONT														
GAS														
Sep 21	RI	OF	0.00016838	0.00016838	1.0440	158,331.18	4.24	670,777.13	(782.92)	472,302.86	27.23	115.35	(0.13)	81.23
Sep 21		05	0.00016838	0.00016838					(132,960.94)				(22.86)	
Sep 21		SV	0.00016838	0.00016838					(3,914.58)				(0.67)	
Sep 21		10	0.00016838	0.00016838					(60,815.83)				(10.46)	
Total Property												115.35	(34.12)	81.23
1552803455 BLESSED E RCH BL 9H OH BELMONT														
GAS														
Sep 21	RI	OF	0.00016838	0.00016838	1.0440	183,640.04	4.24	777,999.26	(908.06)	547,799.36	31.58	133.79	(0.16)	94.20
Sep 21		05	0.00016838	0.00016838					(154,214.43)				(26.52)	
Sep 21		SV	0.00016838	0.00016838					(4,540.32)				(0.78)	
Sep 21		10	0.00016838	0.00016838					(70,537.09)				(12.13)	
Total Property												133.79	(39.59)	94.20

	Owner Gross Value	Owner Deductions	Owner Taxes	Non Revenue Deductions	Owner Net Value
Check Total	249.14	(71.97)	(1.74)		175.43

Represented Unit of Measure: Gas = MCFs, Plant Products = GALs, Oil = BBLs

Generated on Friday, December 3, 2021 9:27 AM

© 2021 Enverus. All rights reserved. Unauthorized use prohibited.

Check Number	192618	Owner	Operator	ASCENT RESOURCES - UTICA, LLC
--------------	--------	-------	----------	-------------------------------

Legend			
Interest Types			
RI - ROYALTY INTEREST			
Tax Codes			
OF - OIL AND GAS FEE		SV - SEVERANCE TAX	
Deduction Codes			
05 - TRANSPORTATION		10 - GATHERING	



Revenue Statement

Owner

Operator

Check

ASCENT RESOURCES - UTICA, LLC
PO BOX 13678
OKLAHOMA CITY, OK 73113-1678
(405) 252-7600

Check Number 185578
Check Amount 139.05
Check Date October 28, 2021
Check Type ACH

Copyright Notice

© 2021 Enverus. All rights reserved. Unauthorized use prohibited.

Data, reports, user interface, software and other content which is accessed by users through EnergyLink constitutes copyright protected content owned by Enverus. Any unauthorized copying, scraping, downloading, retransmission, redistribution, reproduction, republishing or other duplication or modification of copyright protected content is a violation of Canadian and US federal copyright laws and may be subject to legal action. Other than PDF copies for use in an unmodified format by authorized users, no one has permission to copy, scrape, download, retransmit, redistribute, reproduce, republish, duplicate, modify or make public for commercial use this copyright protected content, in any form, without the express written permission of Enverus.

					Property						Owner			
Sales Date	Interest Type	Tax or Deduct Code	Owner Interest	Distribution Interest	BTU	Volume	Price	Value	Taxes and Deductions	Amount after Taxes and Deductions	Volume	Value	Taxes and Deductions	Amount after Taxes and Deductions
1552802455 BLESSED E RCH BL 7H OH BELMONT														
GAS														
Aug 21	RI	OF	0.00016838	0.00017197	1.0450	148,642.72	3.82	568,477.02	(743.21)	372,916.01	25.56	97.76	(0.13)	64.13
Aug 21		05	0.00016838	0.00017197					(134,007.33)				(23.04)	
Aug 21		SV	0.00016838	0.00017197					(3,716.07)				(0.64)	
Aug 21		10	0.00016838	0.00017197					(57,094.40)				(9.82)	
Total Property												97.76	(33.63)	64.13
1552803455 BLESSED E RCH BL 9H OH BELMONT														
GAS														
Aug 21	RI	OF	0.00016838	0.00017197	1.0450	173,653.91	3.82	664,131.14	(868.27)	435,664.27	29.86	114.21	(0.15)	74.92
Aug 21		05	0.00016838	0.00017197					(156,555.92)				(26.92)	
Aug 21		SV	0.00016838	0.00017197					(4,341.35)				(0.75)	
Aug 21		10	0.00016838	0.00017197					(66,701.33)				(11.47)	
Total Property												114.21	(39.29)	74.92

	Owner Gross Value	Owner Deductions	Owner Taxes	Non Revenue Deductions	Owner Net Value
Check Total	211.97	(71.25)	(1.67)		139.05

Represented Unit of Measure: Gas = MCFs, Plant Products = GALs, Oil = BBLs

Generated on Friday, December 3, 2021 9:27 AM

© 2021 Enverus. All rights reserved. Unauthorized use prohibited.

Check Number	185578	Owner	Operator	ASCENT RESOURCES - UTICA, LLC
--------------	--------	-------	----------	-------------------------------

Legend			
Interest Types			
RI - ROYALTY INTEREST			
Tax Codes			
OF - OIL AND GAS FEE		SV - SEVERANCE TAX	
Deduction Codes			
05 - TRANSPORTATION		10 - GATHERING	



Revenue Statement

Owner

Operator

Check

ASCENT RESOURCES - UTICA, LLC
PO BOX 13678
OKLAHOMA CITY, OK 73113-1678
(405) 252-7600

Check Number 179808
Check Amount 694.70
Check Date September 29, 2021
Check Type ACH

Copyright Notice

© 2021 Enverus. All rights reserved. Unauthorized use prohibited.

Data, reports, user interface, software and other content which is accessed by users through EnergyLink constitutes copyright protected content owned by Enverus. Any unauthorized copying, scraping, downloading, retransmission, redistribution, reproduction, republishing or other duplication or modification of copyright protected content is a violation of Canadian and US federal copyright laws and may be subject to legal action. Other than PDF copies for use in an unmodified format by authorized users, no one has permission to copy, scrape, download, retransmit, redistribute, reproduce, republish, duplicate, modify or make public for commercial use this copyright protected content, in any form, without the express written permission of Enverus.

					Property						Owner			
Sales Date	Interest Type	Tax or Deduct Code	Owner Interest	Distribution Interest	BTU	Volume	Price	Value	Taxes and Deductions	Amount after Taxes and Deductions	Volume	Value	Taxes and Deductions	Amount after Taxes and Deductions
1552802455														
BLESSED E RCH BL 7H OH BELMONT														
GAS														
Mar 21	RI	OF	0.00016838	0.00016838	1.0460	223,217.88	2.73	609,890.21	(1,065.55)	330,768.28	38.39	104.88	(0.18)	56.88
Mar 21		05	0.00016838	0.00016838					(186,989.56)				(32.16)	
Mar 21		SV	0.00016838	0.00016838					(5,327.73)				(0.92)	
Mar 21		10	0.00016838	0.00016838					(85,739.09)				(14.74)	
Apr 21	RI	OF	0.00016838	0.00016838	1.0450	185,860.64	2.48	461,134.77	(849.28)	218,360.69	31.96	79.30	(0.15)	37.55
Apr 21		05	0.00016838	0.00016838					(165,967.59)				(28.54)	
Apr 21		SV	0.00016838	0.00016838					(4,246.40)				(0.73)	
Apr 21		10	0.00016838	0.00016838					(71,710.81)				(12.33)	
May 21	RI	OF	0.00016838	0.00016838	1.0440	160,167.65	2.80	449,133.26	(772.80)	238,440.05	27.54	77.24	(0.13)	41.01
May 21		05	0.00016838	0.00016838					(144,535.19)				(24.86)	
May 21		SV	0.00016838	0.00016838					(3,863.99)				(0.66)	
May 21		10	0.00016838	0.00016838					(61,521.23)				(10.58)	
Jun 21	RI	OF	0.00016838	0.00016838	1.0450	198,257.93	2.91	577,025.01	(982.62)	313,432.05	34.09	99.23	(0.17)	53.90
Jun 21		05	0.00016838	0.00016838					(181,545.40)				(31.22)	
Jun 21		SV	0.00016838	0.00016838					(4,913.09)				(0.84)	
Jun 21		10	0.00016838	0.00016838					(76,151.85)				(13.10)	
Jul 21	RI	OF	0.00016838	0.00016838	1.0440	193,927.23	3.48	674,230.31	(969.64)	419,431.50	33.35	115.94	(0.17)	72.12
Jul 21		05	0.00016838	0.00016838					(174,492.58)				(30.01)	
Jul 21		SV	0.00016838	0.00016838					(4,848.18)				(0.83)	
Jul 21		10	0.00016838	0.00016838					(74,488.41)				(12.81)	
Total Property											476.59		(215.13)	261.46
1552803455														
BLESSED E RCH BL 9H OH BELMONT														
GAS														
Mar 21	RI	OF	0.00016838	0.00016838	1.0460	390,537.18	2.73	1,067,050.71	(1,864.26)	578,705.04	67.16	183.50	(0.32)	99.52

Represented Unit of Measure: Gas = MCFs, Plant Products = GALs, Oil = BBLs

Generated on Thursday, October 7, 2021 8:40 AM

© 2021 Enverus. All rights reserved. Unauthorized use prohibited.

Check Number		179808		Owner		Operator ASCENT RESOURCES - UTICA, LLC								
					Property						Owner			
Sales Date	Interest Type	Tax or Deduct Code	Owner Interest	Distribution Interest	BTU	Volume	Price	Value	Taxes and Deductions	Amount after Taxes and Deductions	Volume	Value	Taxes and Deductions	Amount after Taxes and Deductions
Mar 21		05	0.00016838	0.00016838					(327,152.88)				(56.26)	
Mar 21		SV	0.00016838	0.00016838					(9,321.28)				(1.60)	
Mar 21		10	0.00016838	0.00016838					(150,007.25)				(25.80)	
Apr 21	RI	OF	0.00016838	0.00016838	1.0450	449,232.79	2.48	1,114,581.62	(2,052.74)	527,786.74	77.25	191.67	(0.35)	90.77
Apr 21		05	0.00016838	0.00016838					(401,150.46)				(68.98)	
Apr 21		SV	0.00016838	0.00016838					(10,263.71)				(1.76)	
Apr 21		10	0.00016838	0.00016838					(173,327.97)				(29.81)	
May 21	RI	OF	0.00016838	0.00016838	1.0440	310,204.43	2.80	869,858.08	(1,496.72)	461,798.36	53.34	149.59	(0.26)	79.41
May 21		05	0.00016838	0.00016838					(279,928.29)				(48.14)	
May 21		SV	0.00016838	0.00016838					(7,483.58)				(1.29)	
May 21		10	0.00016838	0.00016838					(119,151.13)				(20.49)	
Jun 21	RI	OF	0.00016838	0.00016838	1.0450	281,768.94	2.91	820,081.81	(1,396.52)	445,457.16	48.45	141.03	(0.24)	76.61
Jun 21		05	0.00016838	0.00016838					(258,016.69)				(44.37)	
Jun 21		SV	0.00016838	0.00016838					(6,982.60)				(1.20)	
Jun 21		10	0.00016838	0.00016838					(108,228.84)				(18.61)	
Jul 21	RI	OF	0.00016838	0.00016838	1.0440	233,715.33	3.48	812,562.30	(1,168.58)	505,486.36	40.19	139.73	(0.20)	86.93
Jul 21		05	0.00016838	0.00016838					(210,293.26)				(36.16)	
Jul 21		SV	0.00016838	0.00016838					(5,842.88)				(1.00)	
Jul 21		10	0.00016838	0.00016838					(89,771.22)				(15.44)	
Total Property												805.52	(372.28)	433.24

	Owner Gross Value	Owner Deductions	Owner Taxes	Non Revenue Deductions	Owner Net Value
Check Total	1,282.11	(574.41)	(13.00)		694.70

Legend	
Interest Types	
RI - ROYALTY INTEREST	
Tax Codes	
OF - OIL AND GAS FEE	SV - SEVERANCE TAX
Deduction Codes	
05 - TRANSPORTATION	10 - GATHERING



Revenue Statement

Owner

Operator

Check

ASCENT RESOURCES - UTICA, LLC
PO BOX 13678
OKLAHOMA CITY, OK 73113-1678
(405) 252-7600

Check Number 151247
Check Amount 284.65
Check Date April 29, 2021
Check Type ACH

Copyright Notice

© 2021 Enverus. All rights reserved. Unauthorized use prohibited.

Data, reports, user interface, software and other content which is accessed by users through EnergyLink constitutes copyright protected content owned by Enverus. Any unauthorized copying, scraping, downloading, retransmission, redistribution, reproduction, republishing or other duplication or modification of copyright protected content is a violation of Canadian and US federal copyright laws and may be subject to legal action. Other than PDF copies for use in an unmodified format by authorized users, no one has permission to copy, scrape, download, retransmit, redistribute, reproduce, republish, duplicate, modify or make public for commercial use this copyright protected content, in any form, without the express written permission of Enverus.

					Property						Owner			
Sales Date	Interest Type	Tax or Deduct Code	Owner Interest	Distribution Interest	BTU	Volume	Price	Value	Taxes and Deductions	Amount after Taxes and Deductions	Volume	Value	Taxes and Deductions	Amount after Taxes and Deductions
1552802455					BLESSED E RCH BL 7H OH Belmont									
GAS														
Jan 21	RI	OF	0.00016838	0.00016838	1.0440	216,015.69	2.52	545,252.43	(1,175.18)	252,433.72	37.15	93.76	(0.20)	43.41
Jan 21		05	0.00016838	0.00016838					(202,794.90)				(34.87)	
Jan 21		SV	0.00016838	0.00016838					(5,875.91)				(1.01)	
Jan 21		10	0.00016838	0.00016838					(82,972.72)				(14.27)	
Feb 21	RI	OF	0.00016838	0.00017197	1.0440	141,821.29	4.11	582,429.38	(748.36)	387,715.59	24.39	100.16	(0.13)	66.68
Feb 21		05	0.00016838	0.00017197					(134,990.03)				(23.21)	
Feb 21		SV	0.00016838	0.00017197					(3,741.81)				(0.64)	
Feb 21		10	0.00016838	0.00017197					(55,233.59)				(9.50)	
Total Property												193.92	(83.83)	110.09
1552803455					BLESSED E RCH BL 9H OH Belmont									
GAS														
Jan 21	RI	OF	0.00016838	0.00017197	1.0440	221,504.86	2.52	559,107.82	(1,205.04)	258,848.30	38.09	96.15	(0.21)	44.51
Jan 21		05	0.00016838	0.00017197					(207,948.12)				(35.76)	
Jan 21		SV	0.00016838	0.00017197					(6,025.22)				(1.04)	
Jan 21		10	0.00016838	0.00017197					(85,081.14)				(14.63)	
Feb 21	RI	OF	0.00016838	0.00017196	1.0440	276,599.98	4.11	1,135,936.32	(1,459.56)	756,177.86	47.57	195.34	(0.25)	130.05
Feb 21		05	0.00016838	0.00017196					(263,276.70)				(45.27)	
Feb 21		SV	0.00016838	0.00017196					(7,297.82)				(1.25)	
Feb 21		10	0.00016838	0.00017196					(107,724.38)				(18.52)	
Total Property												291.49	(116.93)	174.56

Represented Unit of Measure: Gas = MCFs, Plant Products = GALs, Oil = BBLs

Generated on Friday, December 3, 2021 9:27 AM

© 2021 Enverus. All rights reserved. Unauthorized use prohibited.

Check Number	151247	Owner	Operator ASCENT RESOURCES - UTICA, LLC		
--------------	--------	-------	--	--	--

	Owner Gross Value	Owner Deductions	Owner Taxes	Non Revenue Deductions	Owner Net Value
Check Total	485.41	(196.03)	(4.73)		284.65

Legend	
Interest Types	
RI - ROYALTY INTEREST	
Tax Codes	
OF - OIL AND GAS FEE	SV - SEVERANCE TAX
Deduction Codes	
05 - TRANSPORTATION	10 - GATHERING



Revenue Statement

Owner

Operator

Check

ASCENT RESOURCES - UTICA, LLC
PO BOX 13678
OKLAHOMA CITY, OK 73113-1678
(405) 252-7600

Check Number 151247
Check Amount 284.65
Check Date April 29, 2021
Check Type ACH

Copyright Notice

© 2021 Enverus. All rights reserved. Unauthorized use prohibited.

Data, reports, user interface, software and other content which is accessed by users through EnergyLink constitutes copyright protected content owned by Enverus. Any unauthorized copying, scraping, downloading, retransmission, redistribution, reproduction, republishing or other duplication or modification of copyright protected content is a violation of Canadian and US federal copyright laws and may be subject to legal action. Other than PDF copies for use in an unmodified format by authorized users, no one has permission to copy, scrape, download, retransmit, redistribute, reproduce, republish, duplicate, modify or make public for commercial use this copyright protected content, in any form, without the express written permission of Enverus.

					Property						Owner			
Sales Date	Interest Type	Tax or Deduct Code	Owner Interest	Distribution Interest	BTU	Volume	Price	Value	Taxes and Deductions	Amount after Taxes and Deductions	Volume	Value	Taxes and Deductions	Amount after Taxes and Deductions
1552802455					BLESSED E RCH BL 7H OH Belmont									
GAS														
Jan 21	RI	OF	0.00016838	0.00016838	1.0440	216,015.69	2.52	545,252.43	(1,175.18)	252,433.72	37.15	93.76	(0.20)	43.41
Jan 21		05	0.00016838	0.00016838					(202,794.90)				(34.87)	
Jan 21		SV	0.00016838	0.00016838					(5,875.91)				(1.01)	
Jan 21		10	0.00016838	0.00016838					(82,972.72)				(14.27)	
Feb 21	RI	OF	0.00016838	0.00017197	1.0440	141,821.29	4.11	582,429.38	(748.36)	387,715.59	24.39	100.16	(0.13)	66.68
Feb 21		05	0.00016838	0.00017197					(134,990.03)				(23.21)	
Feb 21		SV	0.00016838	0.00017197					(3,741.81)				(0.64)	
Feb 21		10	0.00016838	0.00017197					(55,233.59)				(9.50)	
Total Property												193.92	(83.83)	110.09
1552803455					BLESSED E RCH BL 9H OH Belmont									
GAS														
Jan 21	RI	OF	0.00016838	0.00017197	1.0440	221,504.86	2.52	559,107.82	(1,205.04)	258,848.30	38.09	96.15	(0.21)	44.51
Jan 21		05	0.00016838	0.00017197					(207,948.12)				(35.76)	
Jan 21		SV	0.00016838	0.00017197					(6,025.22)				(1.04)	
Jan 21		10	0.00016838	0.00017197					(85,081.14)				(14.63)	
Feb 21	RI	OF	0.00016838	0.00017196	1.0440	276,599.98	4.11	1,135,936.32	(1,459.56)	756,177.86	47.57	195.34	(0.25)	130.05
Feb 21		05	0.00016838	0.00017196					(263,276.70)				(45.27)	
Feb 21		SV	0.00016838	0.00017196					(7,297.82)				(1.25)	
Feb 21		10	0.00016838	0.00017196					(107,724.38)				(18.52)	
Total Property												291.49	(116.93)	174.56

Represented Unit of Measure: Gas = MCFs, Plant Products = GALs, Oil = BBLs

Generated on Sunday, May 16, 2021 6:34 AM

© 2021 Enverus. All rights reserved. Unauthorized use prohibited.

Check Number	151247	Owner	Operator	ASCENT RESOURCES - UTICA, LLC
--------------	--------	-------	----------	-------------------------------

	Owner Gross Value	Owner Deductions	Owner Taxes	Non Revenue Deductions	Owner Net Value
Check Total	485.41	(196.03)	(4.73)		284.65

Legend	
Interest Types	
RI - ROYALTY INTEREST	
Tax Codes	
OF - OIL AND GAS FEE	SV - SEVERANCE TAX
Deduction Codes	
05 - TRANSPORTATION	10 - GATHERING



Revenue Statement

Owner

Operator

Check

ASCENT RESOURCES - UTICA, LLC
PO BOX 13678
OKLAHOMA CITY, OK 73113-1678
(405) 252-7600

Check Number 142418
Check Amount 265.84
Check Date February 25, 2021
Check Type ACH

Copyright Notice

© 2021 Enverus. All rights reserved. Unauthorized use prohibited.

Data, reports, user interface, software and other content which is accessed by users through EnergyLink constitutes copyright protected content owned by Enverus. Any unauthorized copying, scraping, downloading, retransmission, redistribution, reproduction, republishing or other duplication or modification of copyright protected content is a violation of Canadian and US federal copyright laws and may be subject to legal action. Other than PDF copies for use in an unmodified format by authorized users, no one has permission to copy, scrape, download, retransmit, redistribute, reproduce, republish, duplicate, modify or make public for commercial use this copyright protected content, in any form, without the express written permission of Enverus.

					Property						Owner			
Sales Date	Interest Type	Tax or Deduct Code	Owner Interest	Distribution Interest	BTU	Volume	Price	Value	Taxes and Deductions	Amount after Taxes and Deductions	Volume	Value	Taxes and Deductions	Amount after Taxes and Deductions
1552802455					BLESSED E RCH BL 7H OH Belmont									
GAS														
Dec 20	RI	OF	0.00016838	0.00017197	1.0440	471,827.64	2.69	1,268,026.94	(2,401.68)	647,485.53	81.14	218.06	(0.41)	111.35
Dec 20		05	0.00016838	0.00017197					(426,668.79)				(73.37)	
Dec 20		SV	0.00016838	0.00017197					(12,008.38)				(2.07)	
Dec 20		10	0.00016838	0.00017197					(179,462.56)				(30.86)	
Total Property												218.06	(106.71)	111.35
1552803455					BLESSED E RCH BL 9H OH Belmont									
GAS														
Dec 20	RI	OF	0.00016838	0.00017196	1.0440	654,657.48	2.69	1,759,378.32	(3,332.31)	898,381.55	112.58	302.55	(0.57)	154.49
Dec 20		05	0.00016838	0.00017196					(591,999.89)				(101.80)	
Dec 20		SV	0.00016838	0.00017196					(16,661.55)				(2.87)	
Dec 20		10	0.00016838	0.00017196					(249,003.02)				(42.82)	
Total Property												302.55	(148.06)	154.49

	Owner Gross Value	Owner Deductions	Owner Taxes	Non Revenue Deductions	Owner Net Value
Check Total	520.61	(248.85)	(5.92)		265.84

Represented Unit of Measure: Gas = MCFs, Plant Products = GALs, Oil = BBLs

Generated on Thursday, March 4, 2021 9:15 AM

© 2021 Enverus. All rights reserved. Unauthorized use prohibited.

Check Number	142418	Owner	Operator	ASCENT RESOURCES - UTICA, LLC
--------------	--------	-------	----------	-------------------------------

Legend			
Interest Types			
RI - ROYALTY INTEREST			
Tax Codes			
OF - OIL AND GAS FEE		SV - SEVERANCE TAX	
Deduction Codes			
05 - TRANSPORTATION		10 - GATHERING	



Revenue Statement

Owner

Operator

Check

ASCENT RESOURCES - UTICA, LLC
PO BOX 13678
OKLAHOMA CITY, OK 73113-1678
(405) 252-7600

Check Number 137908
Check Amount 346.24
Check Date January 28, 2021
Check Type ACH

Copyright Notice

© 2021 Enverus. All rights reserved. Unauthorized use prohibited.

Data, reports, user interface, software and other content which is accessed by users through EnergyLink constitutes copyright protected content owned by Enverus. Any unauthorized copying, scraping, downloading, retransmission, redistribution, reproduction, republishing or other duplication or modification of copyright protected content is a violation of Canadian and US federal copyright laws and may be subject to legal action. Other than PDF copies for use in an unmodified format by authorized users, no one has permission to copy, scrape, download, retransmit, redistribute, reproduce, republish, duplicate, modify or make public for commercial use this copyright protected content, in any form, without the express written permission of Enverus.

					Property						Owner			
Sales Date	Interest Type	Tax or Deduct Code	Owner Interest	Distribution Interest	BTU	Volume	Price	Value	Taxes and Deductions	Amount after Taxes and Deductions	Volume	Value	Taxes and Deductions	Amount after Taxes and Deductions
1552802455					BLESSED E RCH BL 7H OH Belmont									
GAS														
Nov 20	RI	OF	0.00016838	0.00017197	1.0450	588,830.76	2.79	1,643,467.56	(2,933.86)	858,800.21	101.26	282.62	(0.50)	147.69
Nov 20		05	0.00016838	0.00017197					(544,916.59)				(93.71)	
Nov 20		SV	0.00016838	0.00017197					(14,669.32)				(2.52)	
Nov 20		10	0.00016838	0.00017197					(222,147.58)				(38.20)	
Total Property												282.62	(134.93)	147.69
1552803455					BLESSED E RCH BL 9H OH Belmont									
GAS														
Nov 20	RI	OF	0.00016838	0.00017197	1.0450	791,636.68	2.79	2,209,513.01	(3,944.35)	1,154,589.40	136.13	379.96	(0.68)	198.55
Nov 20		05	0.00016838	0.00017197					(732,597.55)				(125.98)	
Nov 20		SV	0.00016838	0.00017197					(19,721.75)				(3.39)	
Nov 20		10	0.00016838	0.00017197					(298,659.96)				(51.36)	
Total Property												379.96	(181.41)	198.55

	Owner Gross Value	Owner Deductions	Owner Taxes	Non Revenue Deductions	Owner Net Value
Check Total	662.58	(309.25)	(7.09)		346.24

Represented Unit of Measure: Gas = MCFs, Plant Products = GALs, Oil = BBLs

Generated on Thursday, March 4, 2021 9:15 AM

© 2021 Enverus. All rights reserved. Unauthorized use prohibited.

Check Number	137908	Owner	Operator	ASCENT RESOURCES - UTICA, LLC
--------------	--------	-------	----------	-------------------------------

Legend			
Interest Types			
RI - ROYALTY INTEREST			
Tax Codes			
OF - OIL AND GAS FEE		SV - SEVERANCE TAX	
Deduction Codes			
05 - TRANSPORTATION		10 - GATHERING	

Sender: ASCENT RESOURCES - MARCELLUS, LLC PO Box 13678 Oklahoma City, OK, 73113 United States	Receiver:
---	------------------

Legend			
Product Codes (PC)	Interest Types	Tax Types	Deduction Types
BUT - butane CHG - casing head gas CO2 - CO2 C - condensate COP - combination of products ETH - ethane G - gas GAS - gasoline GWG - gas well gas HEL - helium IRG - irrigation gas ISO - isobutane LPG - lpg MET - methane NHP - non-hydrocarbon products OIL - oil OOS - old ocean settlement OTH - other product OWO - oil well oil PCD - plant condensate PRO - propane SALT - saltwater SUL - sulphur SWI - state withholding UNS - unspecified	BL - blanchard LB - balancing NP - net profit OR - overriding royalty OU - non ratified unit owners PP - production payment RI - royalty SO - special overriding TAX - tax UNS - unspecified WI - working XO - purchase UTA - Utah Withholding WF1 - Windfall Profit Tier 1 WF2 - Windfall Profit Tier 2 WFP - Windfall Profit	ADV - Ad Valorem BCK - Backup withholding CON - Conservation CSW - Colorado State Withholding CTP - Co-owner Taxes Paid FED - Federal Income MNR - Mining Rights MON - Montana State Withholding SB439 NDW - North Dakota WithholdingHB1198 NEW - New Mexico SB0621 NRA - Federal NRA OFD - Oil Field Cleanup OKL - Oklahoma SB1048 PAW - Pennsylvania State Withholding PET - Petrol Gas Fund SCH - School SEV - Severance STA - State NRA STI - State Income SUB - Subsidence Abate Fund SWI - State Withholding Tax TCP - Tax Credit Production TXR - Tax Reimbursement UNS - Unspecified Deduction or Reimbursement	CDN - Conditioning COM - Compression CRP - Royalty Paid for Co-Owners - Oil & Gas DEH - Dehydration Oil DEH - Dehydration Gas DGS - Deficiency Gas GTH - Gathering INT - Interest Payment JIB - JIB Charges MAE - Manual Accounting Entry MKT - Marketing NTP - Net Proceeds ORI - Override ORR - Overriding Royalty PRO - Processing/Sweetening RES - Resold Gas RLY - Royalty STL - Settlement STO - Comb: Comp-Swtng-Dehy-TRN SUP - Supplemental TRN - Transportation Gas TRN - Transportation Oil UNS - Unspecified WGS - Working Gas

Check #	Owner #	Check Date	Amount
133367	2043962	12/29/2020	\$191.84

Values shown in green italic are calculated by Enverus if not provided by the Sender.
 Page 1 of 2

Sale Date	PC	Price	Owner Interest	Gross Volume	Gross Value	Tax or Deduct	Gross Deducts	Gross Net Value
	Int Type	BTU		Owner Volume	Owner Value		Owner Deducts	Owner Net Value
Property #: 1552802455			Property Name: BLESSED E RCH BL 7H			County: Belmont		State: OH
Oct 2020	GAS RI	\$1.920 1.000	0.00017197	807136.67 <i>138.80</i>	\$1,553,619.67 \$267.17			\$511,118.13
						UNS	(\$4,009.22) <i>(\$0.69)</i>	
						UNS	(\$4,009.22) <i>(\$0.69)</i>	
						SEV	(\$20,046.11) <i>(\$3.45)</i>	
						SEV	(\$20,046.11) <i>(\$3.45)</i>	
						TRN	(\$712,372.25) <i>(\$122.50)</i>	
						TRN	(\$712,372.25) <i>(\$122.50)</i>	
						GTH	(\$306,073.96) <i>(\$52.63)</i>	
						GTH	(\$306,073.96) <i>(\$52.63)</i>	
Property #: 1552803455			Property Name: BLESSED E RCH BL 9H			County: Belmont		State: OH
Oct 2020	GAS RI	\$1.920 1.000	0.00017197	954501.06 <i>164.14</i>	\$1,837,274.48 \$315.95			\$604,436.41
						UNS	(\$4,741.21) <i>(\$0.82)</i>	
						UNS	(\$4,741.21) <i>(\$0.82)</i>	
						SEV	(\$23,706.07) <i>(\$4.08)</i>	
						SEV	(\$23,706.07) <i>(\$4.08)</i>	
						TRN	(\$842,434.85) <i>(\$144.87)</i>	
						TRN	(\$842,434.85) <i>(\$144.87)</i>	
						GTH	(\$361,955.94) <i>(\$62.24)</i>	
						GTH	(\$361,955.94) <i>(\$62.24)</i>	

Check #	Owner #	Check Date	Amount
133367	2043962	12/29/2020	\$191.84

Values shown in green italic are calculated by Enverus if not provided by the Sender.

Page 2 of2

Total Check Amount	\$191.84
--------------------	----------

**ASCENT RESOURCES - UTICA, LLC**

PO BOX 13678
OKLAHOMA CITY, OK 73113
405-252-7600

CHECK NO.: 0000129476

CHECK DATE: 11/25/2020

OWNER: 2043962-1

Page 1 of 1



Legend																
Product Codes (PC)		Interest Type		Tax Type Codes					Deduct Codes (Ded Cd)							
1 - Oil (bbl) 2 - Gas (mcf) 3 - Condensate (bbl) 4 - Plant Products (gal) D - Drip Condensate (bbl)		WI - Working Interest RI - Royalty Interest OR - Overriding Royalty		SV - Severance Tax OF - Oil and Gas Fee AV - Ad Valorem CN - Conservation Tax EN - Environmental Tax ES - Emergency School Tax EX - Oil Extraction FB - Federal Backup Withholding FE - Environmental Tax GP - Gas Processor Tax					MP - Marginal Production Tax PE - Petroleum Excise Tax PR - Gross Production Tax PV - Privilege Tax RF - Energy Resource Revolving Fund RG - Pipeline Tax RS - Oilfield Site Restoration UI - Unidentified Tax WH - State Withholding Tax							
Disposition Codes (DC)									01 - Compression 03 - Processing 04 - Treating 05 - Transportation 07 - Fuel 08 - Marketing 09 - Other 10 - Gathering 14 - Property Expense							
03 - Sales		10 - Lease Use		OT - Other							15 - JIB Netting 16 - Unutilized Capacity 17 - Gathering Compression 18 - Gathering Compression Fuel 19 - Transportation Compression 20 - Transportation Compression Fuel 21 - Processing Fuel					
Property Number	Property Name			DC	PC	Net Revenue Interest	BTU Fact	Price \$	Gross Volume	Gross Value \$	Sev. Tax \$	Tax Type Code	Deducts \$	Ded Cd	Net Value \$	
Sales Date: Month/Year	County Name			ST		Disbursement Decimal	Int Type	GMI	Owner Volume	Owner Gross Value \$	Owner Sev. Tax \$	State Withholding	Owner Deducts \$		Owner Net Value \$	
1552802455 09/2020	BLESSED E RCH BL 7H BELMONT			03 OH	2	0.0001683786 0.0001683786	1.05 RI	2.24 1.00000	995,839.84 171.25	2,229,769.12 383.44	4,955.94 0.85	OF	863,076.64 148.42	05	961,257.34 165.30	
1552802455 09/2020	BLESSED E RCH BL 7H BELMONT			03 OH	2	0.0001683786 0.0001683786	1.05 RI				24,779.69 4.26	SV	375,699.51 64.61	10		
1552803455 09/2020	BLESSED E RCH BL 9H BELMONT			03 OH	2	0.0001683786 0.0001683786	1.05 RI	2.24 1.00000	994,292.34 170.98	2,226,304.13 382.85	4,948.24 0.85	OF	861,735.45 148.19	05	959,763.58 165.05	
1552803455 09/2020	BLESSED E RCH BL 9H BELMONT			03 OH	2	0.0001683786 0.0001683786	1.05 RI				24,741.18 4.25	SV	375,115.68 64.51	10		
Owner Number: 2043962-1								Owner Total	766.29	10.21		425.73		330.35		

ASCENT RESOURCES - UTICA, LLC

PO BOX 13678
OKLAHOMA CITY, OK 73113
(405) 252-7600

CHECK NO.: 000125848
CHECK DATE: 10/29/2020
OWNER: 2043962-1

Legend													
Product Codes (PC)		Interest Type		Tax Type Codes						Deduct Codes (Ded Cd)			
1 - Oil (bbl)		WI - Working Interest		SV - Severance Tax						01 - Compression		15 - JIB Netting	
2 - Gas (mcf)		RI - Royalty Interest		OF - Oil and Gas Fee						03 - Processing		16 - Unutilized Capacity	
3 - Condensate (bbl)		OR - Overriding Royalty		AV - Ad Valorem						04 - Treating		17 - Gathering Compression	
4 - Plant Products (gal)				CN - Conservation Tax						05 - Transportation		18 - Gathering Compression Fuel	
D - Drip Condensate (bbl)				EN - Environmental Tax						07 - Fuel		19 - Transportation Compression	
				ES - Emergency School Tax						08 - Marketing		20 - Transportation Compression Fuel	
				EX - Oil Extraction						09 - Other		21 - Processing Fuel	
				FB - Federal Backup Withholding						10 - Gathering			
				FE - Environmental Tax						14 - Property Expense			
				GP - Gas Processor Tax									
Disposition Codes (DC)													
03 - Sales		10 - Lease Use		OT - Other									

Property Number	Property Name	DC	PC	Net Revenue Interest	BTU Fact	Price \$	Gross Volume	Gross Value \$	Sev. Tax \$	Tax Type Code	Deducts \$	Ded Cd	Net Value \$
Sales Date: Month/Year	County Name	ST		Disbursement Decimal	Int Type	GMI	Owner Volume	Owner Gross Value \$	Owner Sev. Tax \$	State Withholding	Owner Deducts \$		Owner Net Value \$
1552802455 06/2020	BLESSED E RCH BL 7H BELMONT	03 OH	2	0.0001683786 0.0001683786	1.05 RI	1.65 1.00000	579,395.73 99.64	953,715.04 164.01	2,906.93 0.50	OF	508,095.29 87.38	05	209,590.14 36.04
1552802455 06/2020	BLESSED E RCH BL 7H BELMONT	03 OH	2	0.0001683786 0.0001683786	1.05 RI	1.05 1.00000	0.00 0.00	14,534.64 0.00	2.50	SV	218,588.04 37.59	10	
1552802455 08/2020	BLESSED E RCH BL 7H BELMONT	03 OH	2	0.0001683786 0.0001683786	1.05 RI	1.84 1.00000	428,543.54 73.69	789,547.41 135.78	2,135.76 0.37	OF	384,957.65 66.20	05	230,098.97 39.57
1552802455 08/2020	BLESSED E RCH BL 7H BELMONT	03 OH	2	0.0001683786 0.0001683786	1.05 RI	1.05 1.00000	0.00 0.00	10,678.80 0.00	1.84	SV	161,676.23 27.80	10	
1552803455 06/2020	BLESSED E RCH BL 9H BELMONT	03 OH	2	0.0001683786 0.0001719695	1.05 RI	1.65 1.00000	567,031.60 97.51	933,363.05 160.51	2,844.89 0.49	OF	497,252.69 85.51	05	205,117.57 35.27
1552803455 06/2020	BLESSED E RCH BL 9H BELMONT	03 OH	2	0.0001683786 0.0001719695	1.05 RI	1.05 1.00000	0.00 0.00	14,224.47 0.00	2.45	SV	213,923.43 36.79	10	
1552803455 08/2020	BLESSED E RCH BL 9H BELMONT	03 OH	2	0.0001683786 0.0001683786	1.05 RI	1.84 1.00000	401,383.71 69.02	739,508.22 127.17	2,000.40 0.34	OF	360,560.17 62.00	05	215,515.98 37.07
1552803455 08/2020	BLESSED E RCH BL 9H BELMONT	03 OH	2	0.0001683786 0.0001683786	1.05 RI	1.05 1.00000	0.00 0.00	10,002.01 0.00	1.72	SV	151,429.66 26.04	10	
Owner Number: 2043962-1							Owner Total	587.47	10.21	0.00	429.31		147.95

ASCENT RESOURCES - UTICA, LLC
PO BOX 13678
OKLAHOMA CITY, OK 73113
(405) 252-7600

BANK OF OKLAHOMA
ONE WILLIAMS CENTER
PO BOX 2300
TULSA, OK 74172
86-3/1039

CHECK NO.: 000125848
CHECK DATE: 10/29/2020
OWNER: 2043962-1

PAY TO THE ORDER OF _____ \$*****147.95
ONE HUNDRED FORTY-SEVEN DOLLARS AND NINETY-FIVE CENTS*****



Production



Production Information - Blessed 7H, 9H

API Number	Production Year	Quarter 1,2,3,4	Owner Name	County	Township	Well Name and Number	Oil (Bbls)	Gas (Mcf)	Brine (Bbls)	Days
34-013-21301-0000	2020	1	ASCENT RESOURCES UTICA LLC	BELMONT	RICHLAND	BLESSED E RCH BL 7H	0	579,046	6,213	23
34-013-21302-0000	2020	1	ASCENT RESOURCES UTICA LLC	BELMONT	RICHLAND	BLESSED E RCH BL 9H	0	781,204	6,006	25
34-013-21301-0000	2020	2	ASCENT RESOURCES UTICA LLC	BELMONT	RICHLAND	BLESSED E RCH BL 7H	0	2,689,360	16,502	78
34-013-21302-0000	2020	2	ASCENT RESOURCES UTICA LLC	BELMONT	RICHLAND	BLESSED E RCH BL 9H	0	2,634,609	14,505	78
34-013-21301-0000	2020	3	ASCENT RESOURCES UTICA LLC	BELMONT	RICHLAND	BLESSED E RCH BL 7H	0	1,418,340	4,822	47
34-013-21302-0000	2020	3	ASCENT RESOURCES UTICA LLC	BELMONT	RICHLAND	BLESSED E RCH BL 9H	0	1,389,728	3,714	47
34-013-21301-0000	2020	4	ASCENT RESOURCES UTICA LLC	BELMONT	RICHLAND	BLESSED E RCH BL 7H	0	1,868,953	6,755	92
34-013-21302-0000	2020	4	ASCENT RESOURCES UTICA LLC	BELMONT	RICHLAND	BLESSED E RCH BL 9H	0	2,403,575	6,132	92
34-013-21301-0000	2021	1	ASCENT RESOURCES UTICA LLC	BELMONT	RICHLAND	BLESSED E RCH BL 7H	0	597,818	3,770	60
34-013-21302-0000	2021	1	ASCENT RESOURCES UTICA LLC	BELMONT	RICHLAND	BLESSED E RCH BL 9H	0	905,773	7,322	52
34-013-21301-0000	2021	2	ASCENT RESOURCES UTICA LLC	BELMONT	RICHLAND	BLESSED E RCH BL 7H	0	520,939	3,568	87
34-013-21302-0000	2021	2	ASCENT RESOURCES UTICA LLC	BELMONT	RICHLAND	BLESSED E RCH BL 9H	0	989,195	15,205	87
34-013-21301-0000	2021	3	ASCENT RESOURCES UTICA LLC	BELMONT	RICHLAND	BLESSED E RCH BL 7H	0	500,744	2,505	86
34-013-21302-0000	2021	3	ASCENT RESOURCES UTICA LLC	BELMONT	RICHLAND	BLESSED E RCH BL 9H	0	590,726	4,239	87



Maps



Parcel Map

32-01223.000

BLESSED
EAST UNIT

34013213020000
34013213010000

Ohio Oil & Gas Wells

34-013-21301-0000

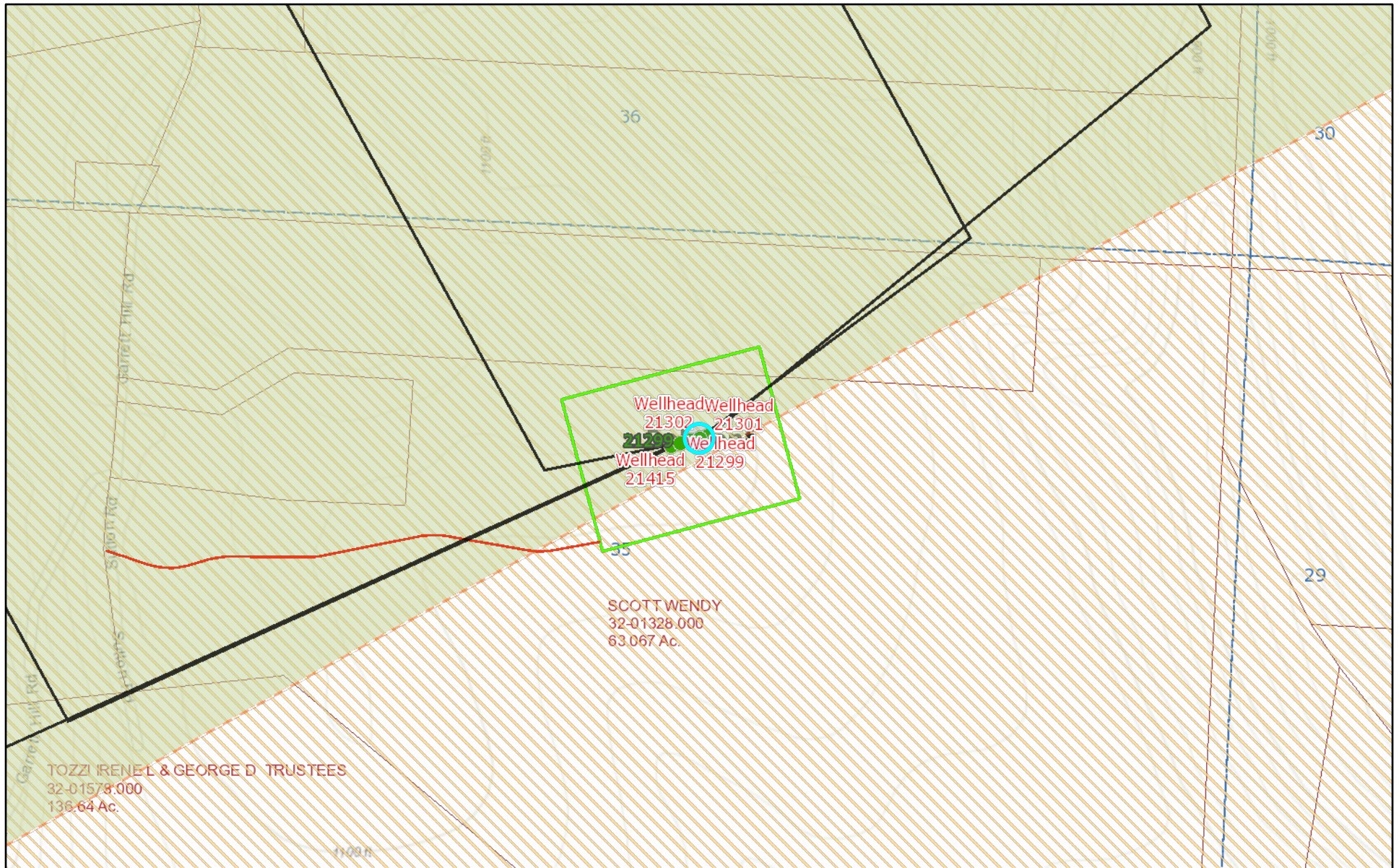

January 6, 2022

- Statewide Parcels
- Current Township
- Land Subdivision
- Counties

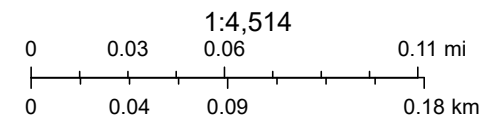

Division of Drinking and Ground Waters, Ohio EPA, West Virginia GIS, Esri, HERE, Garmin, INCREMENT P, Intermap, USGS, METI/NASA, EPA, USDA

Ohio Oil & Gas Wells

34-013-21302-0000

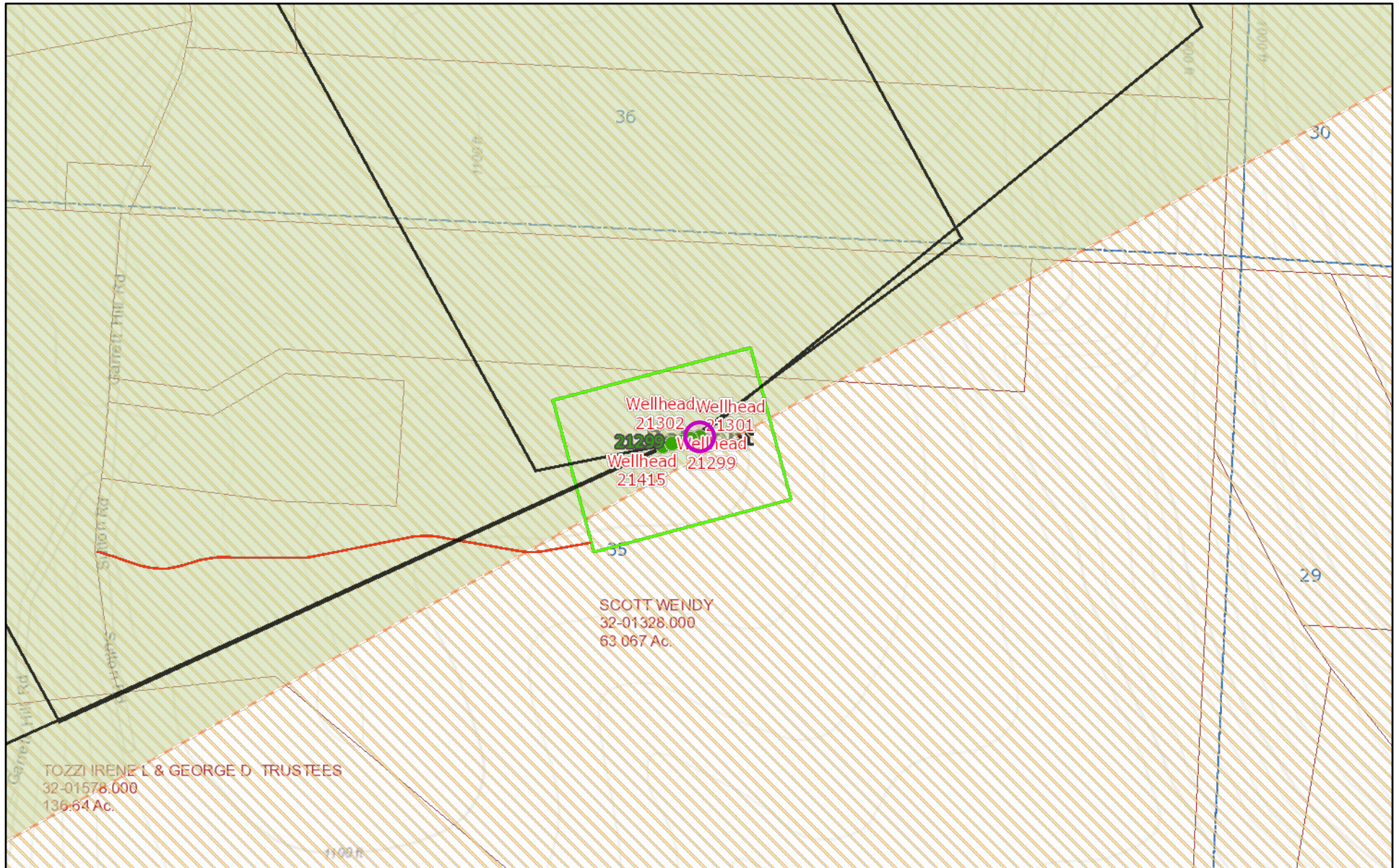

January 6, 2022

- Statewide Parcels
- Current Township
- Land Subdivision
- Counties

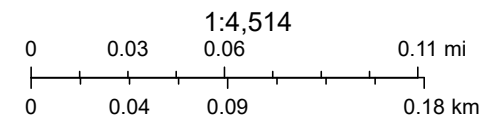

Division of Drinking and Ground Waters, Ohio EPA, West Virginia GIS, Esri, HERE, Garmin, INCREMENT P, Intermap, USGS, METI/NASA, EPA, USDA



Misc. Info





TAX MAP TRANSFER
BY *[Signature]*

APR 30 2020

TERRY D. LIVELY, P.S., P.E.
BELMONT COUNTY ENGINEER

TRANSFERRED

FEE .50 DATE 4-30-2020

SEQT319.202 R.C. [REDACTED]

ANTHONY ROCCHIO, AUDITOR

[Signature] DEPUTY

OIL, GAS AND MINERAL DEED

KNOW ALL MEN BY THESE PRESENTS THAT:

[REDACTED] having an address of [REDACTED], hereinafter referred to as the "GRANTOR," for and in consideration of the sum of **One Hundred and 00/100 Dollars (\$100.00)**, and other good and valuable consideration, receipt and adequacy of which is hereby acknowledged, and intending to be legally bound hereby, do hereby grant, bargain, convey, sell, transfer and deliver unto [REDACTED]

[REDACTED] hereinafter referred to as the "GRANTEE", **Fifty Percent (50%)** of Grantor's interest in and to the oil, gas, coalbed methane, casinghead gas, liquid hydrocarbons, gaseous hydrocarbons including, but not limited to, all of the shales, formations and horizons of all natures or descriptions in and under and that may be produced from the following described lands situated in **Richland Township, Belmont County, State of Ohio** to wit:

Parcel #: 32-01223.000

Oil & Gas Parcel #: 32-05146.000

Those certain lands situated in Richland Township, Belmont County, State of Ohio, as described by attached Exhibit "A", which are hereby incorporated, and being the property conveyed in the Survivorship Deed from Bernadine Burghy, single, to Terri Knox and John Knox, wife and husband, for their joint lives, remainder to the survivor of them, dated June 6, 2011 and recorded in Book 271, Page 233 of the Official Records of Belmont County, Ohio (collectively the "Premises");

Containing **20.423** acres, more or less, together with the right to make use of the surface and subsurface of the Premises and the rights of ingress, egress and regress at all times for the limited purpose of drilling, producing, exploring and developing oil and gas; including the right to conduct geophysical and other exploratory tests (including core drilling and seismic testing) on said lands (either vertically, horizontally or directionally) for oil and gas and storing, handling transporting and marketing the same on the Premises and therefrom. In exercising its rights to explore and produce minerals, Grantee, and its successors and assigns, shall consult with Grantor and make reasonable accommodations for any existing use of the surface by Grantor or any future planned use known to Grantee, provided, however any such accommodations shall not preclude Grantee or its successors from drilling and operating wells from surface locations on the land which are consistent with the terms of any oil and gas lease which has been entered into for the Premises.

In the event the Grantor owns less than the full interest in the oil and gas described herein, it is nevertheless the intention of the Grantor to convey to Grantee **Fifty Percent (50%)** of Grantor's interest in and to all the oil, gas, coalbed methane, casinghead gas, liquid hydrocarbons, gaseous hydrocarbons including, but not limited to, all of the shales, formations and horizons of all natures or descriptions within and underlying the Premises, believed by the Grantor to include **3.4038 net oil and gas acres**.

Grantor reserves from this conveyance the right to the use of free gas, if any, under the existing

memorandum of oil and gas lease from **John C. Knox and Terri Knox, husband and wife**, to **Ascent Resources – Utica, LLC, an Oklahoma Limited Liability Company**, dated December 28, 2017 and recorded on January 5, 2018, in **Book 741, Page 171**, in the Official Records of Belmont County, Ohio. Also under the existing Amendment and Ratification of Oil and Gas Lease by and between **John C. Knox and Terri L. Knox, husband and wife**, and **Ascent Resources – Utica, LLC, an Oklahoma Limited Liability Company**, effective as of December 28, 2017 and recorded on April 4, 2018, in **Book 758, Page 13**, in the Official Records of Belmont County, Ohio. Said reserved free gas right is limited to production from the existing shallow well currently located on the Premises and will terminate when the term of said Lease expires. Grantor further reserves from this conveyance the right to any payments due and payable under said oil and gas lease which are payable in exchange for use and/or damage to the surface of the lands described herein.

This conveyance is made subject to any right now existing in favor of any lessee or its assigns under any valid and subsisting oil and/or gas lease on the Lands, but this Deed shall not serve to or be deemed to be a ratification or reviver of any previously granted oil and/or gas lease on the Premises which is no longer valid, in force and effect. Grantee shall have, receive, and enjoy the stated undivided interests in all bonus, rents, royalties, and other benefits which may accrue to the undivided oil and/or gas interest conveyed by this Deed, subject to any rights reserved to the Grantor herein, from and after the Effective Date, as if Grantee had been, at the date of making any currently valid and subsisting lease, the owner of the conveyed undivided oil and/or gas interest in the Lands.

Grantor agrees to execute and deliver to Grantees any further written instruments deemed necessary or convenient by Grantee, and Grantee's heirs, successors or assigns to carry out the purposes of this instrument, including but not limited to an instrument that more completely or accurately describes the lands being conveyed herein, division orders, transfer orders, correction hydrocarbon conveyances, and correction of description.

To have and to hold the above described property with all and singular the rights, privileges, and appurtenances thereunto or in any way belonging to said Grantee herein pursuant to the undivided percentage conveyed, and Grantor does warrant and agree to defend the said property unto the said Grantee herein, its successors and assigns, against the lawful claims and demands of all persons claiming by, through, or under the Grantor, but against none other.

The effective date of this Grant, and Grantee's rights and interest hereunder, is the date of first production of any Oil and Gas from the Premises and/or lands pooled or unitized therewith.

Dated this 22 day of April, 2020

Grantor:



ACKNOWLEDGMENT

STATE OF WEST VIRGINIA
COUNTY OF OHIO SS:

The foregoing instrument was acknowledged before me on the 22nd day of April 2020 by [REDACTED].

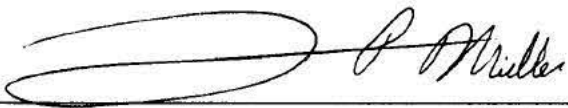

Notary Public
Printed Name: TIMOTHY PAUL MILLER
My Commission Expires: 3-30-2025

This instrument prepared
(without opinion of title) by:
WESTERN LAND SERVICES, INC.
1000 Noble Energy Drive, Suite 210
Canonsburg, PA 15317

EXHIBIT "A"

This Exhibit "A" is attached and made a part of that certain Oil and Gas Deed dated April 22, 2020, by and between John C. Knox and Terri L. Knox, husband and wife, as Grantor and [REDACTED] as Grantee.

Parcel ID: 32-01223.000

Situated in the Township of Richland, County of Belmont, and State of Ohio, and being a part of the Northeast Quarter of Section 1 and the Southeast Quarter of Section 2, both Section 1 and 2 being in Township 7, Range 4, and being more particularly described as follows:

Beginning for the description at an Iron Pin which marks the Northeast Corner of the above mentioned Section 1, thence from the said point of beginning S. 0° 18' 54" W. (along the East line of Section 1 and also following an existing fence row), 1322.83 feet to an existing post, passing on line a corner post at 520.48 feet; thence N. 54° 08' 07" W. 108.85 feet to an iron pin; thence N. 43° 16' 42" W. 307.42 feet to an iron pin; thence N. 36° 35' 15" W. 178.76 feet to an iron pin; thence N. 45° 20' 56" W. 375.43 feet to an iron pin; thence N. 58° 26' 34" W. 96.43 feet to an iron pin; thence N. 49° 03' 12" W. 392.56 feet to an iron pin; thence N. 41° 12' 51" W. 119.05 feet to an iron pin; thence N. 28° 55' 25" W. 231.81 feet to an iron pin; thence S. 89° 24' 00" W. 170.40 feet to a point in County Road 5; thence N. 0° 36' 00" W. (along County Road 5), 20.00 feet to a point on the North line of Section; thence N. 89° 20' 54" E. (along the North line of Section 1), 413.63 feet to a marked stone; thence N. 32° 01' 38" W. 608.91 feet to a pointed stone; thence N. 82° 27' 34" W. 224.31 feet to an iron pin; thence N. 22° 00' 19" W. (along an existing fence row), 711.86 feet to an iron pin in Township Road 281; thence N. 88° 10' 01" E. (along Township Road 281), 588.07 feet to a Railroad Spike; thence S. 45° 19' 15" E. 289.16 feet to an iron pin; thence S. 44° 22' 40" E. 17.78 feet to an iron pin; thence S. 27° 27' 20" E. 126.76 feet to an iron pin, passing on line an iron pin at 102.22 feet; thence S. 17° 55' 40" E. 205.46 feet to an iron pin; thence N. 76° 00' 20" E., 425.89 feet to an iron pin; thence N. 84° 07' 00" E., 194.90 feet to an iron pin; thence S. 0° 12' 58" E., 819.04 feet to an iron pin on the North line of Section 1; thence N. 89° 56' 08" E. (along the North line of Section 1) 280.41 feet to the iron pin at the point of beginning for this description, containing 45.4930 acres of which 25.1825 acres is in Section 2 and 20.3105 acres is in Section 1, both acreages in Section 1 and 2 comprise the acreage remaining in the Glenn Ault property in Section 1 and Section 2 by previous Deed Volume 508, Page 563, the above described 45.4930 acres are subject to all rights of ways and easements of previous record.

The above description was prepared from an actual filed survey by William Street, Registered Surveyor No. 5486 in July, 1983.

Parcel 32-01223.000 is all the acreage in Section 1 described above being 20.423 acres, of which 3.4038 acres are hereby conveyed to Grantee.

[REDACTED]

Inst #202000003336